

DIY Modern Master Bath Remodel Custom Tile Shower Install













138132- CRAINE MASTER BATH



Sublime 12x24
(Happy Floors) Dry Floor
Offset Brick- Ash grout

Carrra Basketweave
(MSI)
Shower Floor & Niche



18" Shower Seat

DRY FLOOR GROUT: #642 ASH
WALL GROUT: #640 ARCTIC
*Tight grout joint



Casa Bianca 6x12
(Speartek) Walls

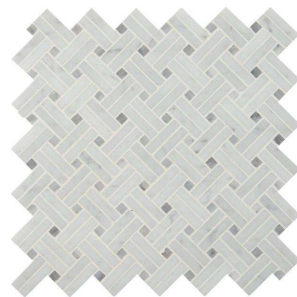

6X12 Base Molding

1/2 x 12 marble pencil.

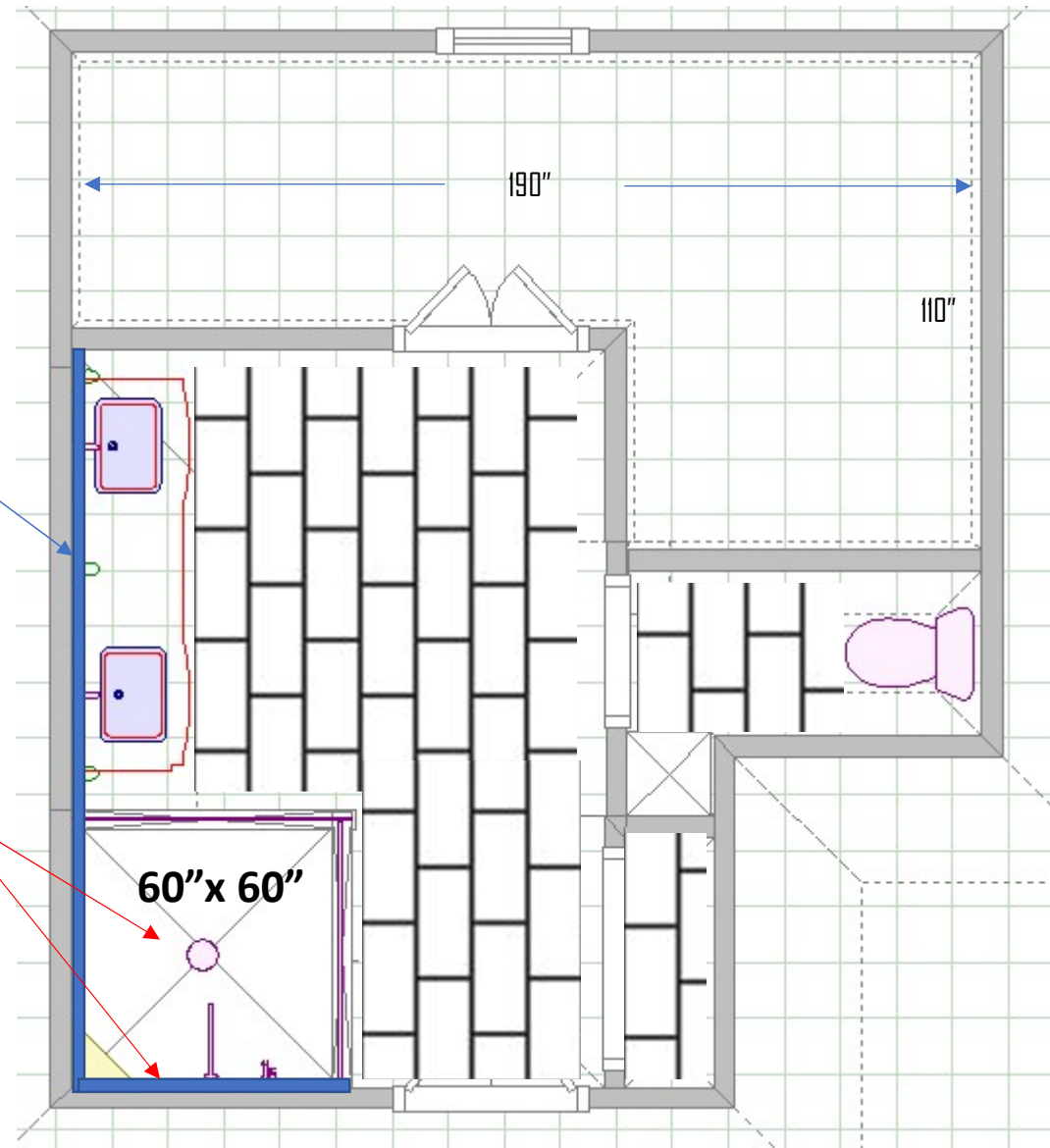

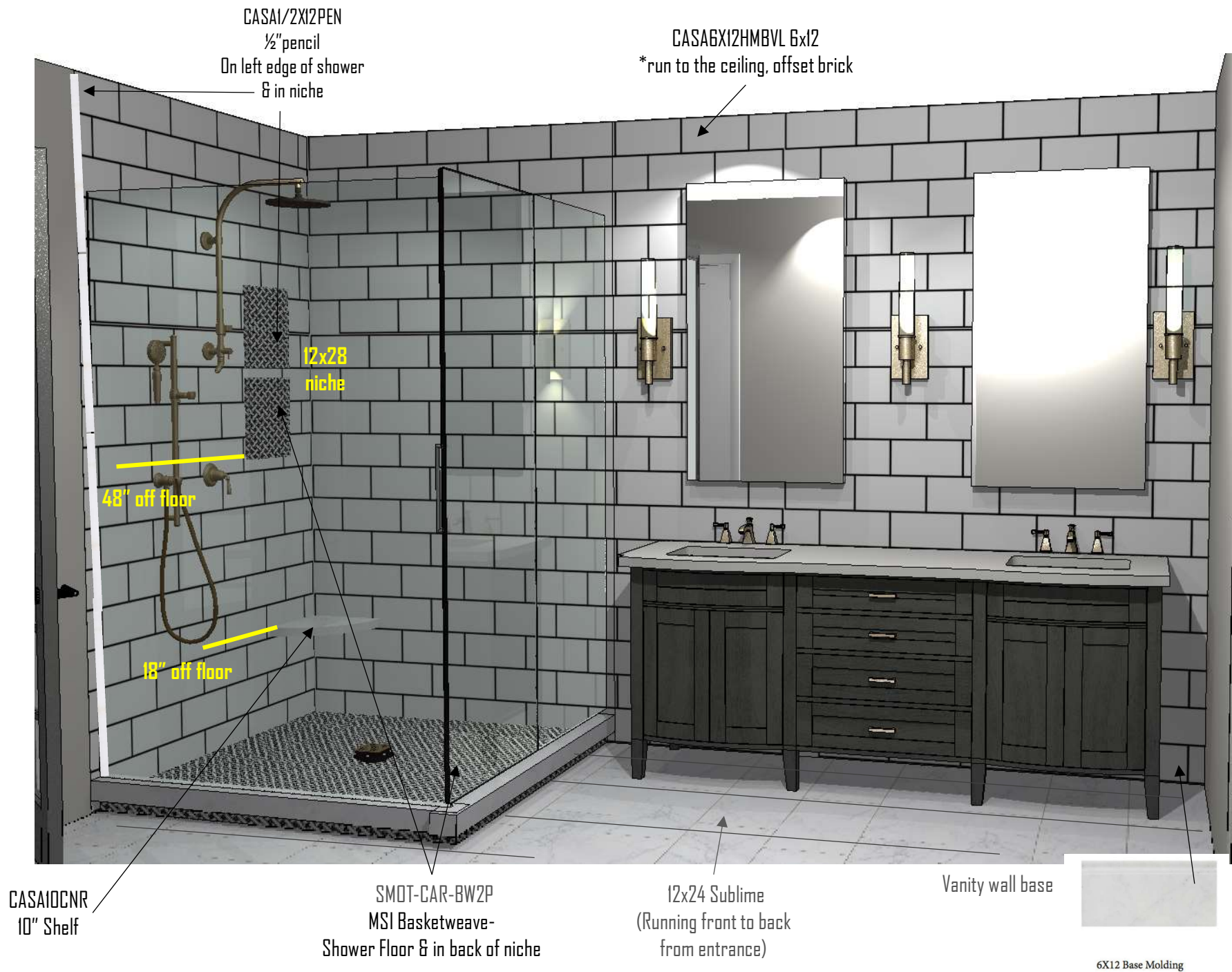

138132- CRAINE LAUNDRY FLOOR

*Located off of family room near garage



**Brickwork- Alcove 2x8
(Daltile)
Grout TBD**

FLOOR GROUT: #335 WINTER GRAY
*Tight grout joint

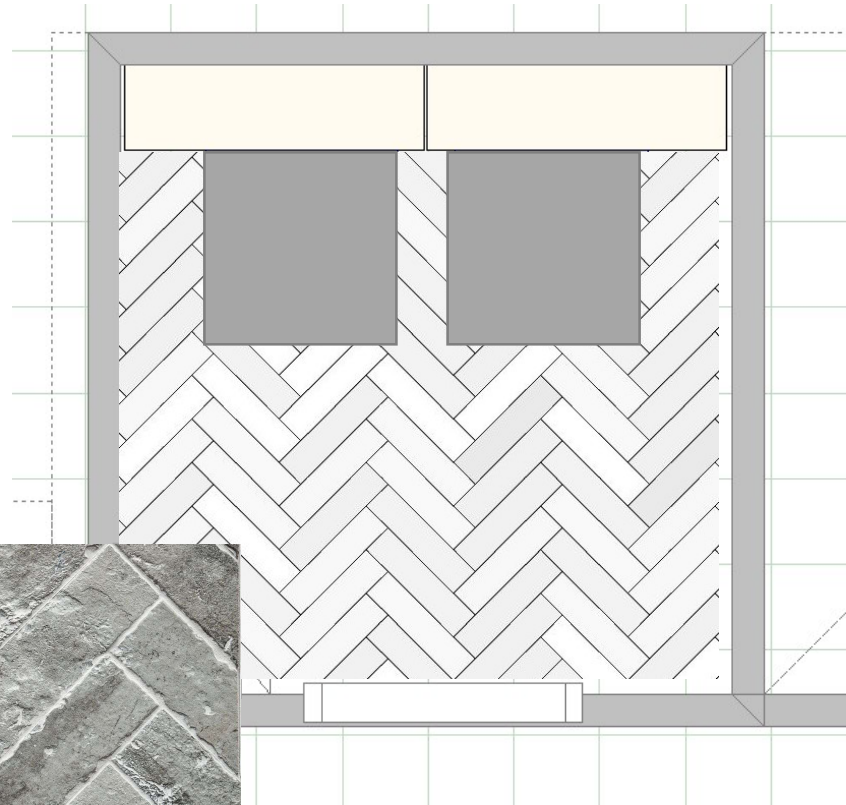

Herringbone
pattern

MASTER BATH-
SHOWER WALL EDGE NEAR DOOR

- Exposed ends look unfinished. I cant figured out why it sticks out so far. Why the backerboard is sitting out from finished drywall above door.
- I had a pencil on the job, it wasn't installed, but isn't going to be tall enough to cover the 1 1/8" end. Need a solution.

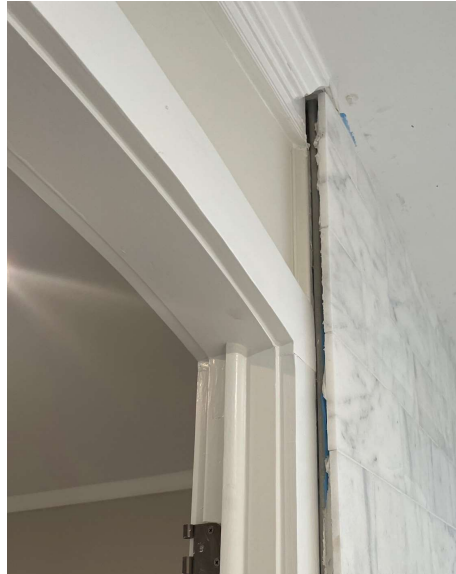

CRAINE 138132

CRAINE 138132- update 3.25

- Door threshold, gaps between wood and metal piece.
 - There is damage to the wood, where grout & painters tape were left on the wood. Customer is requesting a marble threshold be added to cover.
-
- Tile is water closet , has irregular cuts. But I think should be covered with the quarter round.
-
- When tile was grouted last, it looks like the wall grout was used (Arctic). Instead of the Original Floor Gray: Ash.

Look at:

- Entry tile
- Linen closet (right of entry)
- Water closet

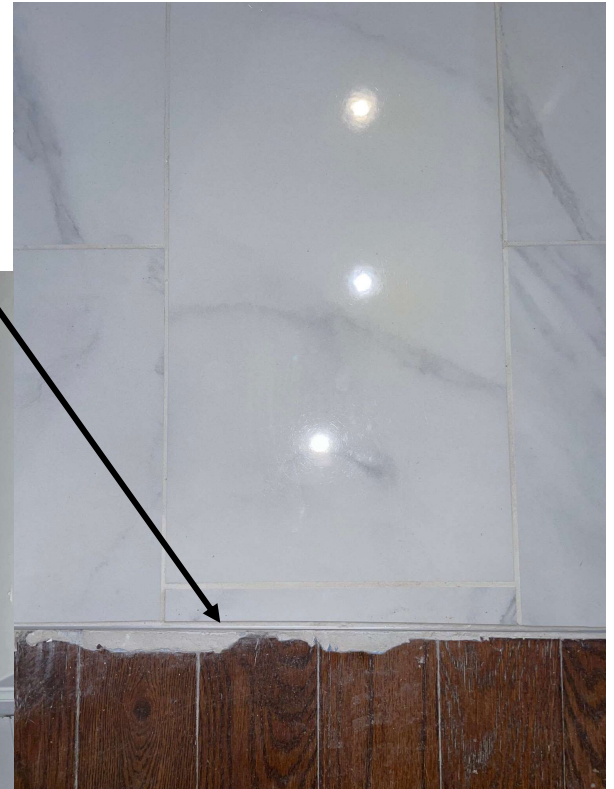

CRAINE 138132

CRAINE 138132

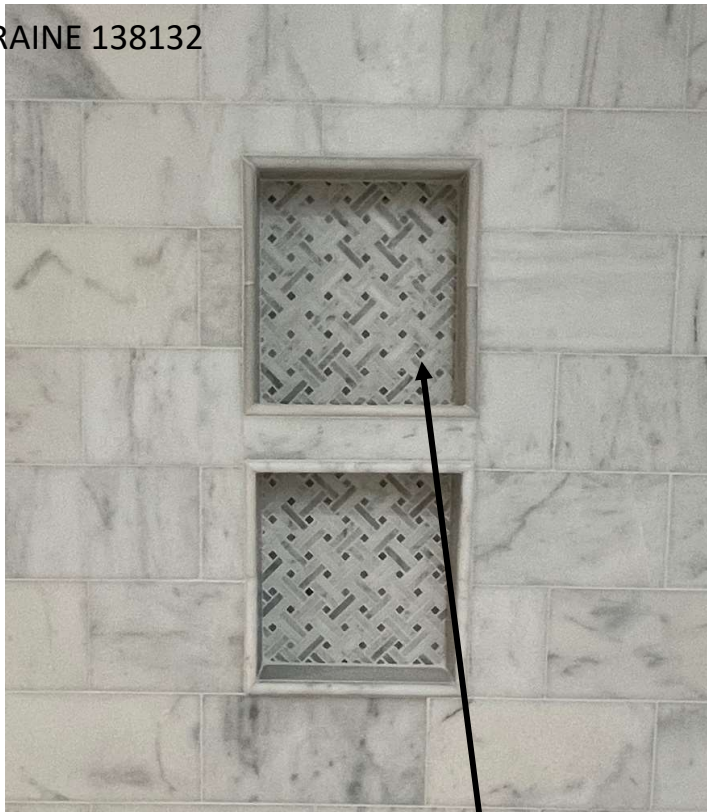

- Pencils around top niche are visibly darker. Customer wants replaced.
- 4 wall sconces, have a @ 1" variation in height from floor to bottom of cutout, from left to right.
- There can be very little adjustment on sconce backplate location, because size of cut-out is almost bigger than backplate in some areas. Tile will need to be replaced & recut.
- Check left faucet handle cutout left sink. Damaged stone may be seen outside of the faucet backplate

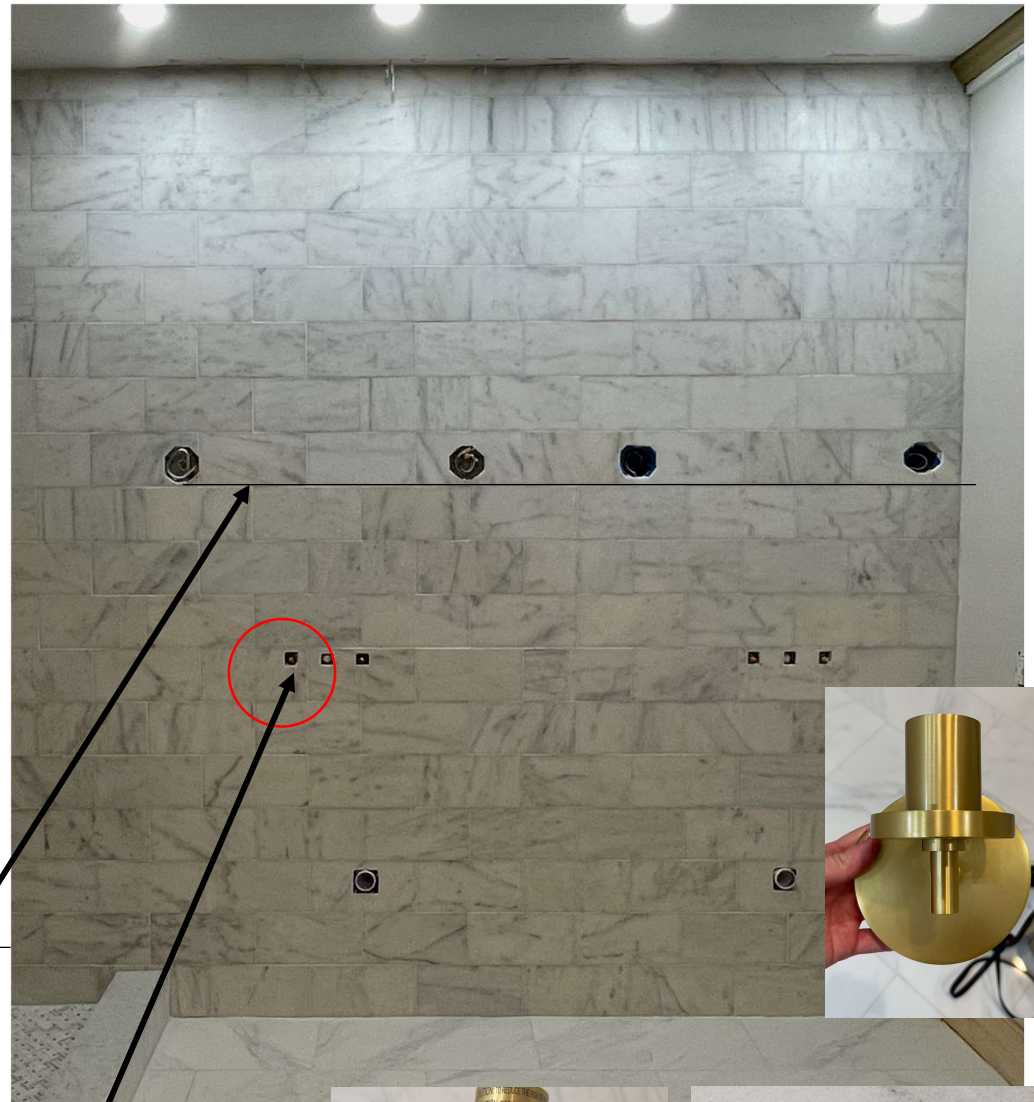

UPSTAIRS HALL-

Refinish wood to match stairs
Carpet closet

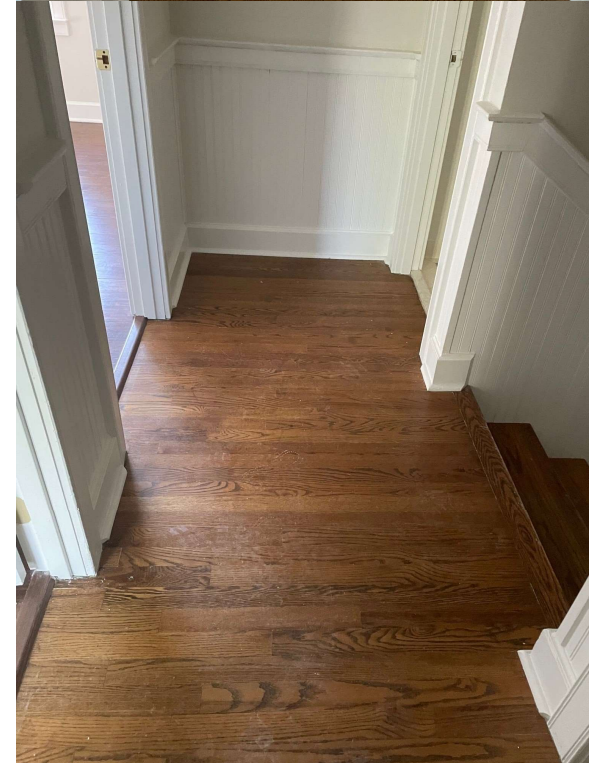
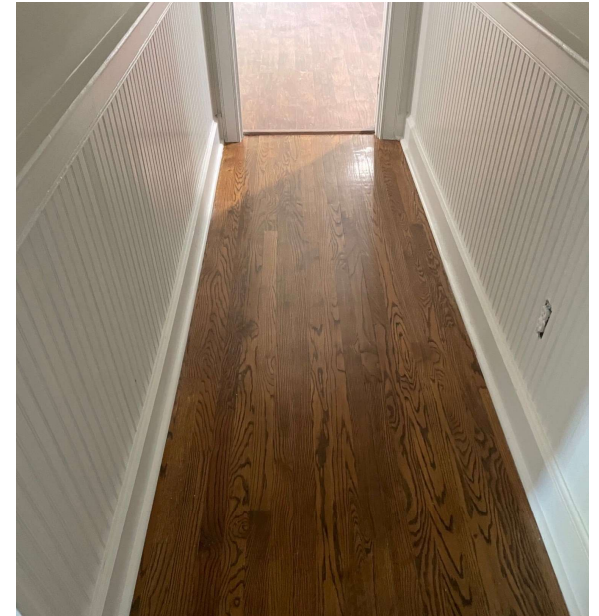

- What is left on the job, for the master bathroom.



CRAINE 138132

LAUNDRY ROOM- (off of family)

- Homeowner mentioned in notes over the weekend that the tile was a mess. Needed to be cleaned.
- There are 3 full boxes left over. To be returned.

FAMILY ROOM- (off of garage hallway)

- We are installing new wood in this space. Confirm existing floor vents

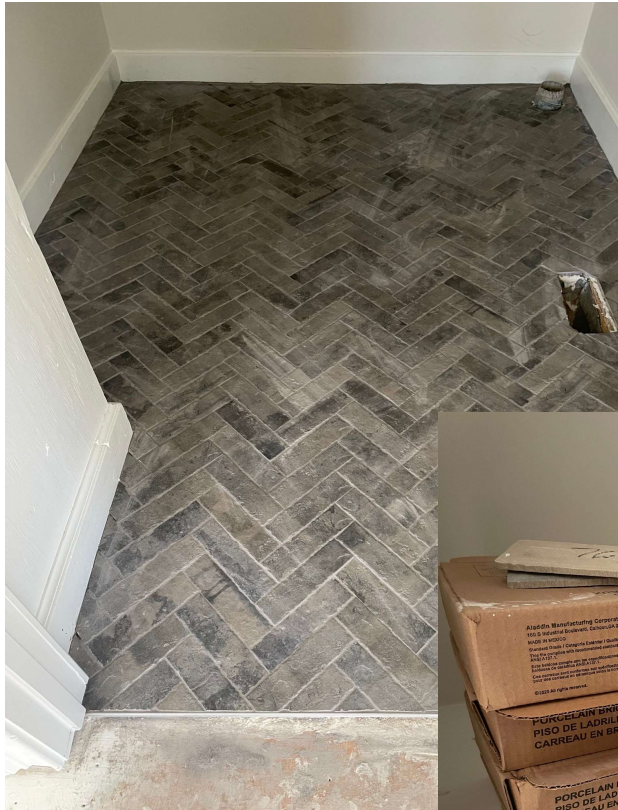

CRAINE 138132



DINING-

- Area where wall was removed, new wood with need to be laced in.



KITCHEN-

- This is the vent that was relocated. Arrow shows hole that will need to be covered. She talked to Kristin about this area.

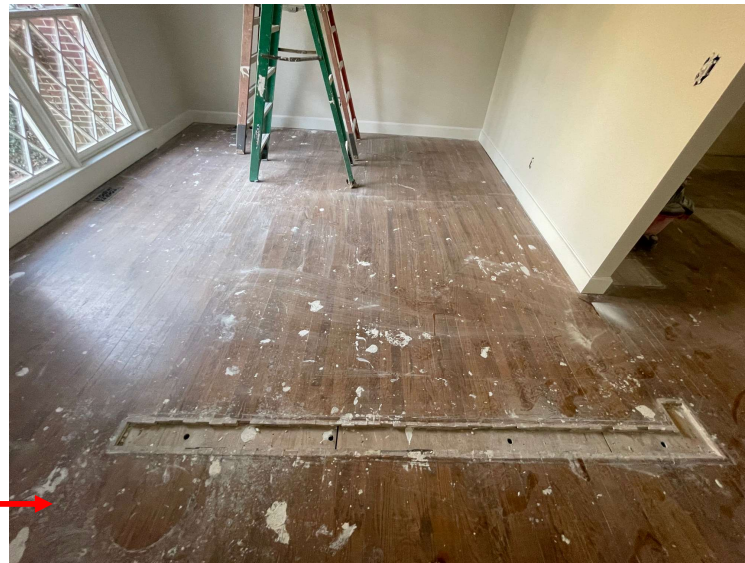

CRAINE 138132

GARAGE HALLWAY/POWDER (off of kitchen)-

- New wood is being installed.
- Subfloor of hallway and existing hardware are at the same level. Need a transition for the height difference?
- Powder Room sink is a freestanding furniture piece. Wood install before cabinetry install.

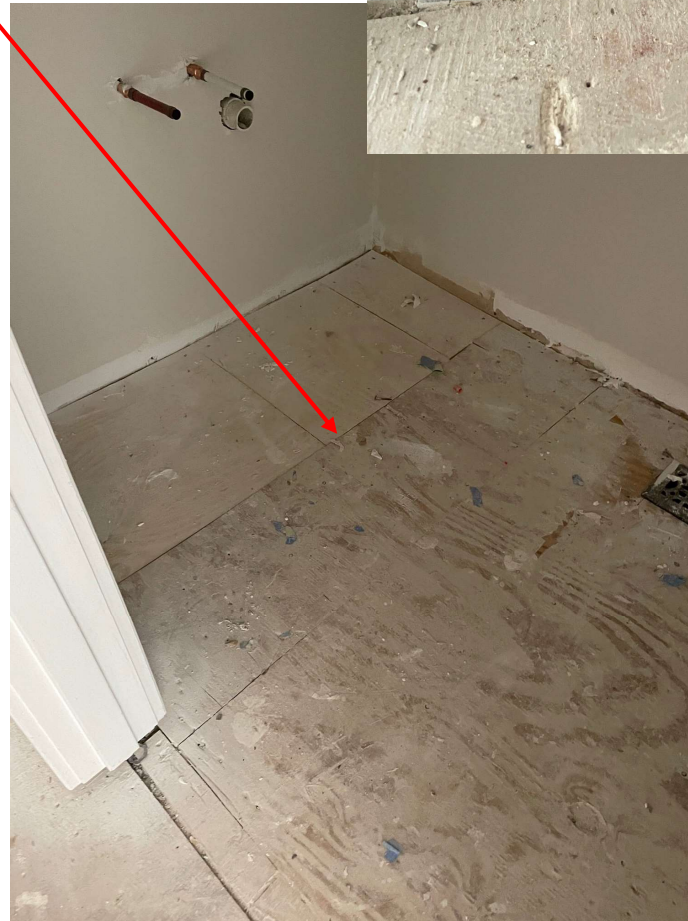



INVOICE

32

Sold To

CHANDLER CRAINE
117 JENKINS DR

Ship To

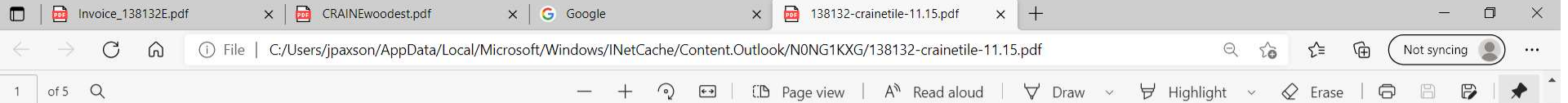
CHANDLER CRAINE
117 JENKINS DR

ESTIMATE Date 11/04/20

JE138132-003

CLIENT

CRAINE
117 JENKINS DRIVE
EATONTON, GA 31024

PROJECT

CRAINE
117 JENKINS DRIVE
EATONTON, GA 31024

Tele #1

JOB #

User Header Label 1

Job Phone

MODEL

User Header Label 2

TILE

Area	Style/Item	Color/Desc	Manufacturer	Total
LAUNDRY	BRICKWORK FIELD TILE 2X8 GLAZED PK4.68	ALCOVE GLAZED	DALTILE	486.72
LAUNDRY	CUSTOM POLYBLEND PLUS SANDED GROUT 25 LB	TBD		30.00
LAUNDRY	BACKERBOARD INSTALL		CERAMIC TILE	105.00
LAUNDRY	TILE PREP	LHT PLUS THINSET	LATICRETE	40.00
LAUNDRY	TILE PREP	PERMABASE 1/4" BACKER BOARD	INTERCERAMIC	60.00
LAUNDRY	SCHLUTER SCHIENE EDGE TRIM	SAT ANOD ALUMINUM	SCHLUTER	16.00
LAUNDRY	TILE INSTALL- FLOORS		CERAMIC TILE	390.00
Daltile Brick Paver to be installed in a herringbone pattern.				
LAUNDRY Sub Total:				1,127.72
MAIN BACKSPLASH	CASTILE GRAY GLOSSY CER. 3"x12"	GRAY GLOSSY CER.	SPEARTEK TILE & STONE	524.88
MAIN BACKSPLASH	BACKSPLASH INSTALL/STANDALONE		CERAMIC TILE	875.00
MAIN BACKSPLASH	TILE PREP	MASTIC KER 909	MAPEI	50.00
MAIN BACKSPLASH	CUSTOM CAULK SANDED	TBD		10.00

8132

Sold To

Ship To

QUANDLED ORANGE

CLEANER DRAINAGE

ME130132-003

JE138132-003

CLIENT

PROJECT

Tele #1**JOB #**

User Header Label 1

Job Phone

MODE

User Header Label 2

TILE

BALANCE DUE: \$4,153.17

↑ 5 5 5 1 1 5 5 1 5 5 ↑
↑ 5 5 5 1 1 5 5 1 5 5 ↑

Telephone: 706-353-0547 Fax: 706-354-0058

INVOICE

18132

Sold To

Ship To

ESTIMATE 138132-003

DALTON CARPET ONE
942 GREENSBORO RD
SUITE C
EATONTON GA 31024
PHONE: 706-353-0547

ESTIMATE Date 11/04/20 JE138132-003

CLIENT		PROJECT	
CRAINE 117 JENKINS DRIVE EATONTON, GA 31024		CRAINE 117 JENKINS DRIVE EATONTON, GA 31024	

Tele #1	JOB #	Salesperson 1	User Header Label 1
		RHODES, LAURIE	

Job Phone	MODEL	Salesperson 2	User Header Label 2
	TILE	PAXSON, JOCELYN	

Area	Style/Item	Color/Desc	Manufacturer	W x L	Qty	Price	Total
MASTER SHOWER	BACKER BOARD	1/2 PERMABASE			9.00 EA	14.71	132.39
	1/2						
MASTER SHOWER	SHOWER PAN	SHOWER PAN			42.00 SF	1.43	60.06
	LINER	LINER					
MASTER SHOWER	PROSLOPE	PRO SLOPE			1.00 EA	123.95	123.95
MASTER SHOWER	SHOWER PREP	NOBLE NICHE	NOBLE	12" x 12"	2.00 EA	82.88	165.76
MASTER SHOWER	PAN LINER	PAN LINER	INTERCERAMIC		2.00 EA	9.13	18.26
	OUTSIDE	OUTSIDE					
	CORNERS	CORNERS					
MASTER SHOWER	BACKERBOARD		CERAMIC TILE		100.00 SF	1.69	169.00
	INSTALL						
MASTER SHOWER	SHOWER PREP-				1.00 EA	253.34	253.34
	FOOT PROP						
MASTER SHOWER	SHOWER PREP-				2.00 EA	126.67	253.34
	INSTALL & TILE						
	NICHE						
MASTER SHOWER	SHOWER PREP-		CERAMIC TILE		1.00 EA	337.79	337.79
	MUD PAN						
MASTER SHOWER	CRACK/MOISTURE	CRACK	MAPEI		1.00 EA	149.79	149.79
	BARRIER / ROLL	SUPPRESSION					
	ON						
MASTER SHOWER	TILE INSTALL- LG		CERAMIC TILE		100.00 SF	9.21	921.00
	FORMAT WALL > 16						
	IN						
MASTER SHOWER	TILE INSTALL-		CERAMIC TILE		25.00 SF	6.76	169.00
	MOSAIC FLOOR						

DALTON CARPET ONE
3690 ATLANTA HIGHWAY
SUITE #108
ATHENS, GA 30606
Telephone: 706-353-0547 Fax: 706-354-0058

Page 4

13813

CLIENT			PROJECT	
CRAINE 117 JENKINS DRIVE EATONTON, GA 31024			CRAINE 117 JENKINS DRIVE EATONTON, GA 31024	
Telo #1		JOB #		User Header Label 1
Job Phone		MODEL		User Header Label 2
TILE				
Area	Style/Item	Color/Desc	Manufacturer	Total
MASTER WALL	CASA BIANCA HONED MARB. BASE MOLDING 6"X12"	6"X12" CASA BIANCA HONED MARB. BASE MOLDING	SPEARTEK TILE & STONE	144.00
MASTER WALL	TILE INSTALL- WALL BASE		CERAMIC TILE	76.00
MASTER WALL Sub Total:				1,585.00
X_DISCOUNT	BUY MORE SAVE MORE		MISC. OTHER CHARGES	-1,000.00
X_DISCOUNT Sub Total:				-1,000.00

TILE MATERIAL SELECTIONS & INSTALL PATTERN TO BE CONFIRMED IN MASTER BATH & LAUNDRY. BACKSPASH
TILE TO BE SELECTED. PRICING COULD VARY DEPENDING ON SELECTIONS.

		JE138132-003
Material	\$6,970.41	
Service	\$5,134.66	
Misc Charges	\$0.00	
Sales Tax	\$487.93	
Misc Tax	\$0.00	
Total		\$12,593.00

11/16/2020

Page No: 5

****Please indicate your ORDER NUMBER on check or remittance to insure proper application of payment to your account. ****

MISC. Tax. 0.00

INVOICE TOTAL:	\$11,153.17
Discount:	0.00
Less Payment(s):	7,000.00
BALANCE DUE:	\$4,153.17

12/01/20

WOOD

138132B

Inventory	Style/Item	Color/Description	Units	Price	Extension
84	S&F OIL 3 COATS DUSTLESS		SF	3.87	6,192.00
Final coat to be done later					

Invoice_138132E.pdf

CRAINEwoodest.pdf

File

C:/Users/jpaxson/OneDrive%20-%20Dalton%20Carpet%20One/Desktop/CLIENTS/CRAINEnew/CRAINEwoodest.pdf

Not syncing

1 of 1

Page view

Read aloud

Draw

Highlight

Erase

ESTIMATE Date 11/03/20

JE138132-002

CLIENT

CRAINE
117 JENKINS DRIVE
EATONTON, GA 31024

PROJECT

CRAINE
117 JENKINS DRIVE
EATONTON, GA 31024

Tele #1

JOB #

User Header Label 1

Job Phone

MODEL

User Header Label 2

WOOD

Area	Style/Item	Color/Desc	Manufacturer	W x L	Qty	Price	Total
SAND/FINISH	S&F OIL 3 COATS DUSTLESS		WOOD INSTALLATION		1,600.00 SF	3.87	6,192.00
SAND/FINISH	REMOVE QTR RD		INSTALLATION SERVICES		600.00 LF	0.19	114.00
SAND/FINISH	INSTALL QTR RD W/CAULK		INSTALLATION SERVICES		600.00 LF	1.15	690.00
SAND/FINISH	QUARTER ROUND PRIMED-STOCKING	QUARTER ROUND PRIMED WHITE	BLUELINX		665.00 LF	0.35	232.75
SAND/FINISH	S&F STEPS		WOOD INSTALLATION		14.00 EA	42.96	601.44
SAND/FINISH	RE-FINISH AROUND PICKETS		WOOD INSTALLATION		18.00 EA	14.14	254.52
SAND/FINISH	#2 COMMON 3 1/4"	RED OAK			633.75 SF	2.41	1,527.34
SAND/FINISH	ROOFING FELT PAPER	ROOFING FELT PAPER W ASPHALT			633.75 SF	0.10	63.38
SAND/FINISH	LACE IN WOOD				1.00 EA	859.11	859.11
SAND/FINISH	INSTALL 3/4" NAIL DOWN UNF HLI		INSTALL UNFINISHED		500.00 SF	2.00	1,000.00
SAND/FINISH	BUY MORE SAVE MORE		MISC. OTHER CHARGES		1.00 EA	0.00	-950.00
SAND/FINISH Sub Total:							10,584.54

JE138132-002

Material \$1,823.47

Service \$8,761.07

Misc Charges \$0.00

Sales Tax \$127.64

Misc Tax \$0.00

Total \$10,712.18

11/05/2020 Page No: 1

Invoice Date	Tele #1	PO Number	Order Number
05/26/21	770-289-3201	SPLASH	138132D

Inventory	Style/Item	Color/Description	Units	Price	Extension
CASA4X8HBVL	CASA BIANCA HONED MARB. W/ LARGE BEVEL EDGE 4X8	CASA BIANCA HONED MARB. W/ LARGE BEVEL EDGE	SF	14.50	799.10
Carton Qty: 55.11	BACKSPLASH INSTALL/STANDALONE				
KER 909	TILE PREP	MASTIC KER 909	SF	875.00	875.00
Carton Qty: 1.00			EA	50.00	50.00
85294800613	MP/90 ECO PLUS QT. NATURAL LOOK TILE AND STONE SEALER (WATER BASED)	MP/90 ECO PLUS QT. NATURAL LOOK TILE AND STONE SEALER (WATER BASED)	EA	85.00	85.00
Carton Qty: 1.00					
CBPCAULKS	CUSTOM CAULK SANDED	#640 ARCTIC	EA	10.00	10.00
CBPPRISM	CUSTOM PRISM GROUT	#640 ARCTIC	EA	43.00	43.00

04/27/21 - 13:46:35 : mshinall

Please order and ship to LOC warehouse

95Z3	SEALANT TRIP CHARGE	EA	200.00	200.00
------	---------------------	----	--------	--------

— 06/01/21 — 6:57AM —

Sales Representative(s):

RHODES, LAURIE

PAXSON, JOCELYN

We Appreciate the Opportunity to Serve You.

****Please indicate your ORDER NUMBER on check or remittance to insure proper application of payment to your account. ****

Material: 987.10

Service:	1,075.00
----------	----------

Misc. Charges:	0.00
----------------	------

Sales Tax:	69.10
------------	-------

Misc. Tax:	0.00
------------	------

INVOICE TOTAL: \$2,131.20

Discount: 0.00

Less Payment(s):	0.00
------------------	------

BALANCE DUE: \$2,131.20

↑ ↓ ↑ ↓ ↑ ↓ ↑ ↓ ↑ ↓ ↑ ↓ ↑ ↓ ↑ ↓

138132E_ Carpet

\$1520.44

- \$-38.75 less than original total. Material changed, material cost went down, labor went up slightly.
- Original buy more save more included.

DALTON CARPET ONE
3690 ATLANTA HIGHWAY
SUITE #108
ATHENS, GA 30606
Telephone: 706-353-0547 Fax: 706-354-0058

Page 1

INVOICE

138132E

Sold To	Ship To
CRAINE 117 JENKINS DRIVE EATONTON, GA 31024	CRAINE 117 JENKINS DRIVE EATONTON, GA 31024

Invoice Date		Tele #1	PO Number	Order Number	
05/26/21			CARPET	138132E	
Inventory	Style/Item	Color/Description	Units	Price	Extension
R71158830	ALLEGORY 13.02	SILVERFOX*	SF	4.50	977.65
	CARPETING THE MASTER CLOSET & THE UPSTAIRS CLOSET				
BZ0353	CUSHION	STAINMASTER SUPREME	SF	0.75	162.95
	INSTALL CARPET IN BOTH CLOSETS		SF	450.00	450.00
BUY MORE	BUY MORE SAVE MORE		EACH	-150.00	-150.00
SAVE MORE					

— 06/01/21 — 7:00AM —
Sales Representative(s):
RHODES, LAURIE
PAXSON, JOCELYN

We Appreciate the Opportunity to Serve You.

****Please indicate your ORDER NUMBER on check or remittance to insure proper application of payment to your account. ****

Material: 1,140.00
Service: 300.00
Misc. Charges: 0.00
Sales Tax: 79.84
Misc. Tax: 0.00

INVOICE TOTAL: **\$1,520.44**
Discount: 0.00
Less Payment(s): 0.00
BALANCE DUE: **\$1,520.44**

* D O C 1 1 3 8 1 3 2 E *

ESTIMATE JE138132-004

DALTON CARPET ONE
942 GREENSBORO RD
SUITE C
EATONTON GA 31024
PHONE: 706-353-0547

JE138132-004

JE138132-004

ESTIMATE Date 11/05/20

CLIENT		PROJECT					
CRAINE 117 JENKINS DRIVE EATONTON, GA 31024		CRAINE 117 JENKINS DRIVE EATONTON, GA 31024					
Tele #1	JOB #	User Header Label 1					
Job Phone	MODEL CARPET	User Header Label 2					
Area	Style/Item	Color/Desc	Manufacturer	W x L	Price	Total	
MASTER CLOSET	SAVANNA SCENES - ABAC - WELDLOK - 12FT 00IN	FROSTED ANTELOPE	KARASTAN	12' x 17'	SF	5.75	1,173.00
MASTER CLOSET	CUSHION	STAINMASTER SUPREME	LEGGETT & PLATT		SF	0.75	144.00
MASTER CLOSET	INSTALL CPT MIN		CARPET INSTALLATION		SF	300.00	300.00
MASTER CLOSET	BUY MORE SAVE MORE		MISC. OTHER CHARGES		EA	0.00	-150.00
MASTER CLOSET Sub Total:							1,467.00

MASTER CLOSET CARPET TO BE SELECTED.

JE138132-004

Material \$1,317.00
Service \$150.00
Misc Charges \$0.00
Sales Tax \$92.19
Misc Tax \$0.00

Total \$1,559.19

11/06/2020

Page No: 1

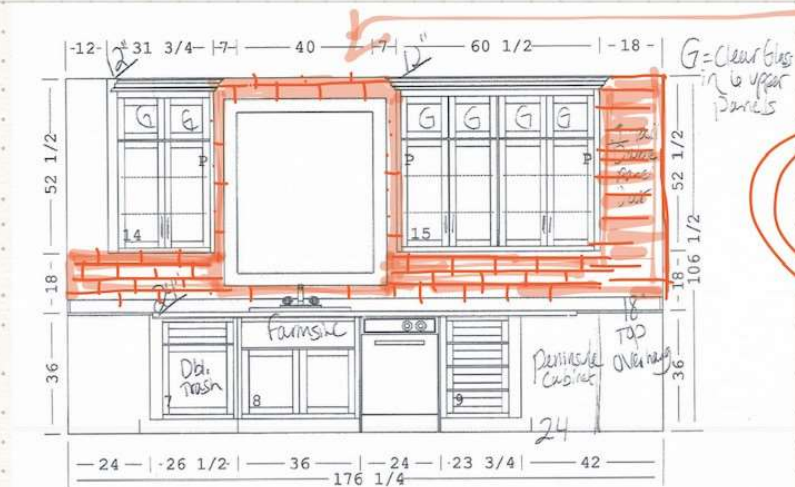

onee Cabinet Shop

CRAINE	Elevation - Wall 3
KITCHEN ROOM 2	Scale: NTS

Tile up to end of overhang, and up to ceiling.

IE BACKSPLASH

lighted areas show backsplash

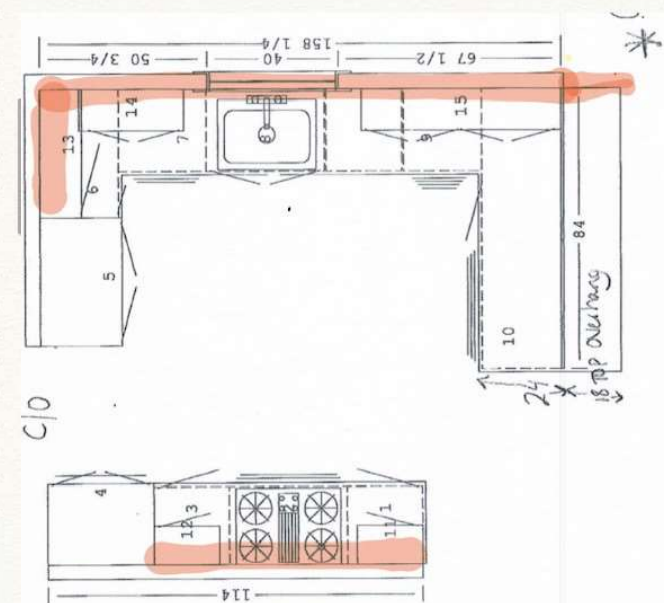

Take to edge

Casa Bianca Marble

TILES

SKU	Item Name and Description	Unit of Measure
CASA3X8HMBVL	3"X8" (.47" thick) Casa Bianca Honed Marble Micro Bevel Edge	sq ft
CASA8X18HMBVL	8"X18" (.47" thick) Casa Bianca Honed Marble Micro Bevel Edge	sq ft
CASA4X8HBVL	4X8 Casa Bianca Honed Straight Edge with Bevel	sq ft

Speartek C
4x8 bevel

grout- #640 Artic

ayout- brick lay

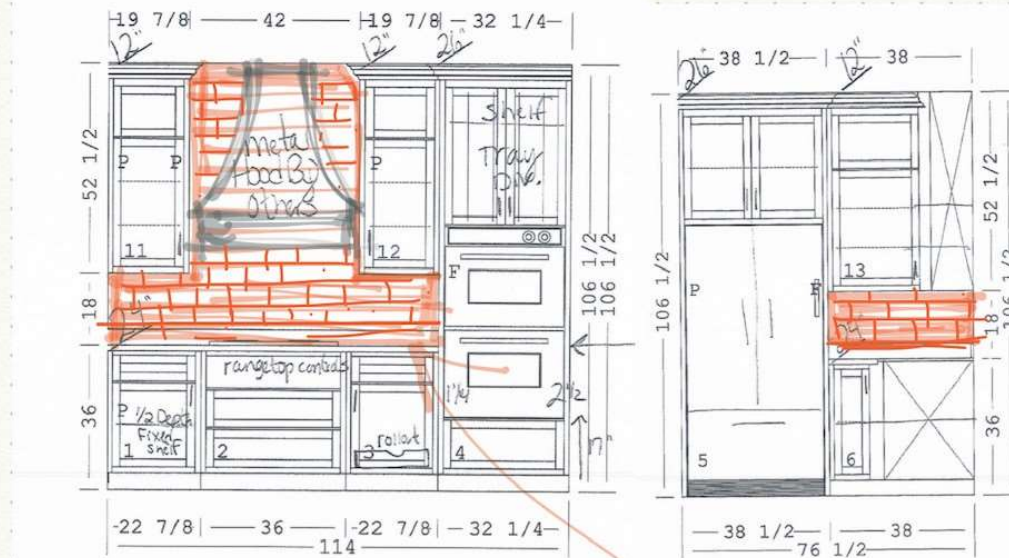

Metal hood being installed after backsplash install



1



2



3



4







ADJUSTABLE STUDY WALL SCONCE

SKU WS19003 AB
\$138.00

Color: Aged Brass



Actual Size: 12"Hx7"Wx9"D

• In stock and ready to ship

Qty 1

ADD TO CART

• Add to Wish List



IT
HT

D

• Add to Wish Li



LIVING ROOM WALL SCONCE (2)

<https://www.shadesoflight.com/products/simply-black-scones?via=E7612212/>



Cartagena Sconce

★★★★★ 5.0 (1) [Write a review](#)

SKU#: LW609

[view product overview & specifications](#)

\$199.00

Select Finish: Textured Iron



Finish: Textured Iron

conee- \$166



VINTAGE CANDLE SCONCE

SKU SC20057
\$179.00

• In stock and ready to ship

Qty 1

ADD TO CART

[+ Add to Wish List](#)

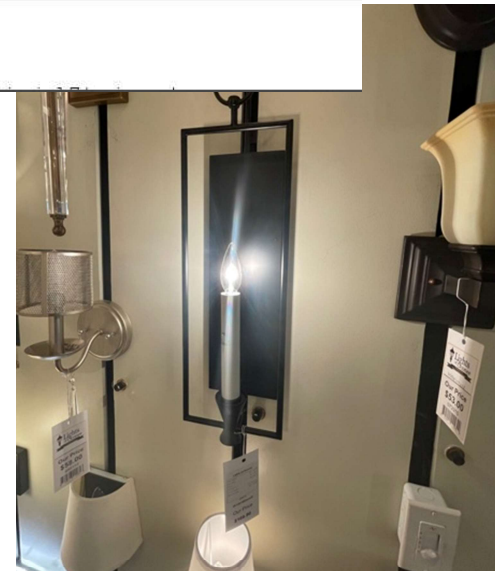

POWDER ROOM WALL SCONCE (2)

<https://www.shadesoflight.com/products/sleek-adorned-bar-sconce?color=Forged+Black&via=57e1331269702d78ae0000a7%2C57e1358d69702d78ae000342>

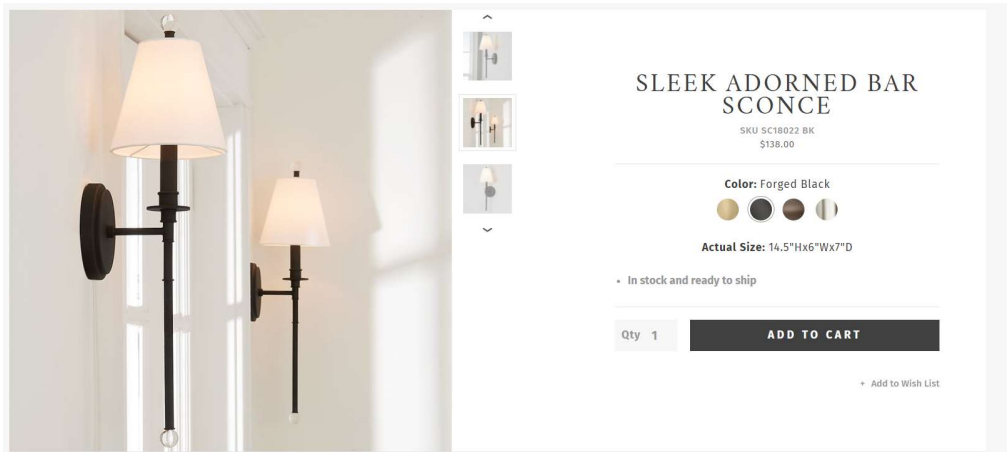

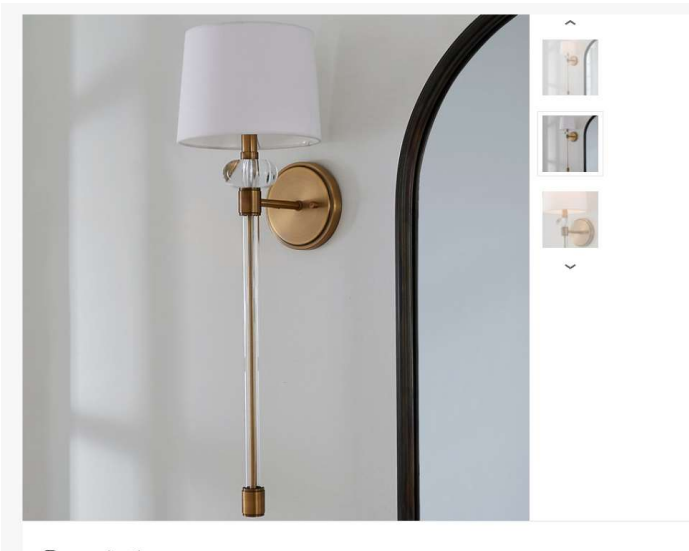

GENERATION LIGHTING

NEW DESIGNER C

Home | Ceiling | Flush Mount | Alec Flush Mount



Available Finishes



GENERATION LIGHTING

NEW DESIGNER CEILING WALL TABLE/FLOOR OUTDOOR FANS INSPIRATION

Search...



Home | Wall | Decorative | Baxley Sconce



Specification Sheet

MINI SMOKEBELL SEMI- FLUSH CEILING LANTERN

SKU FM10011 AB
\$300.00

Color: Antique Brass Clear Glass



Actual Size: 14"Hx9"Wx9"D

+ In stock and ready to ship

Qty 1

ADD TO CART

+ Add to Wish List

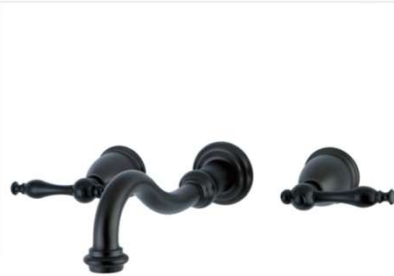
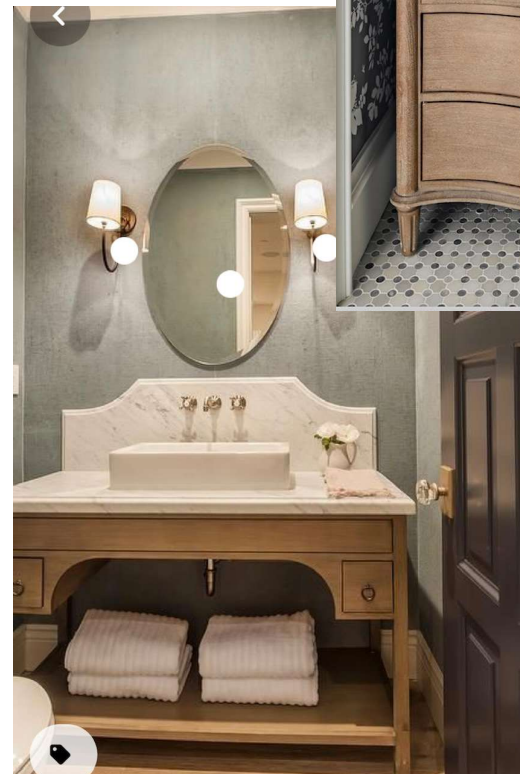
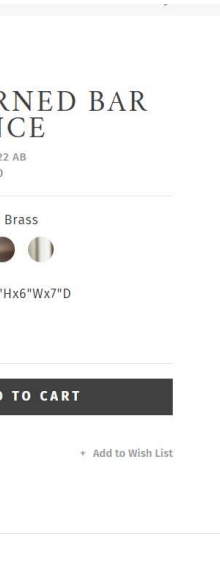

\$221.89

Finish: **Vintage Brass**

Quantity:

Add To Cart

\$215.73

Finish: **Oil Rubbed Bronze**

Quantity:

Add To Cart





FRENCH COUNTRY DRIFTWOOD CHANDELIER - 6 LIGHT

SKU CH17176
\$636.00

• In stock and ready to ship

Qty 1

ADD TO CART

• Add to Wish List

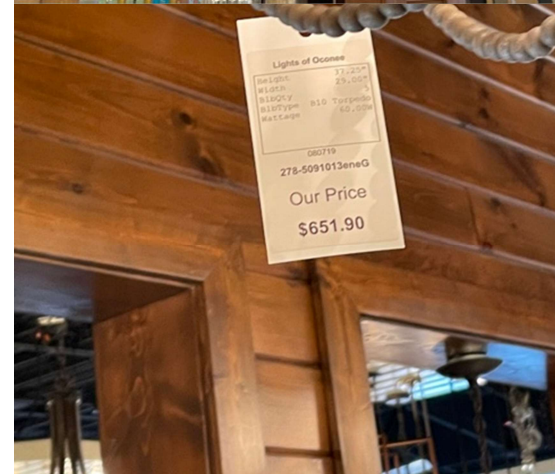

Sale



Jadyn 12 - Light Candle Style Wagon Wheel Chandelier

★★★★★ 4.9 [245 Reviews](#)

\$386 ~~\$459.99~~ 16% Off
On Sale

\$40 OFF your qualifying first order of \$250+¹ [with a Joss & Main credit card](#)

Free Shipping

Get it by Tue, Dec 22

Ship To: [31024 - Eatonton](#) ▾

Select Finish: Darkwood/Black



Black/Brass
Dust



Antique
Silver



Darkwood/...



White
Wood/Bras...

1



Add to Cart



GENERATION
LIGHTING



Generation Lighting Stonington 4 Light 13" Wide Taper Candle Pendant

Model: CC1084SMS

from the [Chapman & Myers Collection](#)

★★★★★ 2 Reviews | [Write a Review](#)

\$349.96

Finish: Smith Steel - 15 In Stock



Width: 13"

13"

18"

25"

30"

Free Shipping!

Leaves the Warehouse in 1 to 2 business days - [Shipping to 30642](#)





CRABE BACKSPLASH

- Highlighted areas show backsplash

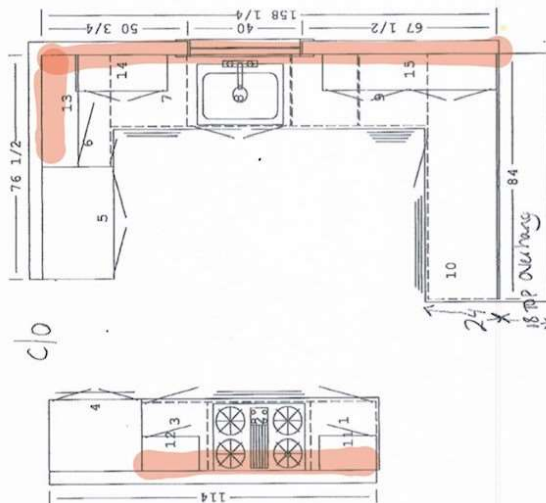

Casa Bianca Marble TILES



SKU	Item Name and Description	Unit of Measure
CASA4X8HMBVL	3"X8" (47" thick) Casa Bianca Honed Marble Micro Bevel Edge	sq ft
CASA8X18HMBVL	8"X18" (47" thick) Casa Bianca Honed Marble Micro Bevel Edge	sq ft
CASA4X8HBVL	4X8 Casa Bianca Honed Straight Edge with Bevel	sq ft

SpearTek Casa Bianca
4x8 bevel

grout- #640 Artic

layout- brick lay

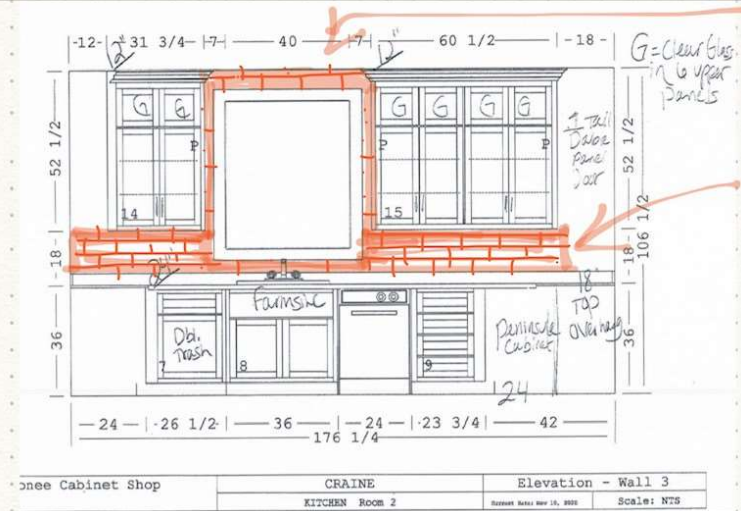

Tile up to ceiling

Confirm stopping point

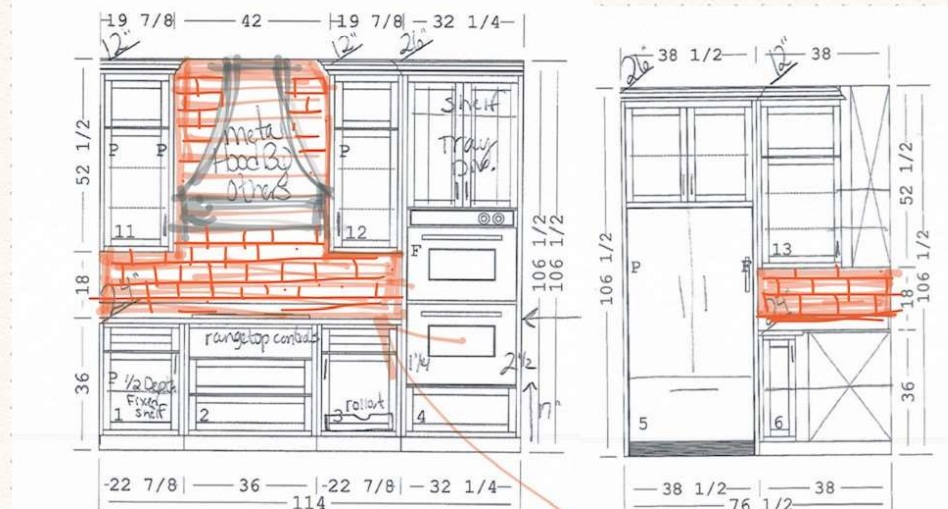

Metal hood being installed after backsplash install